Sana sananina
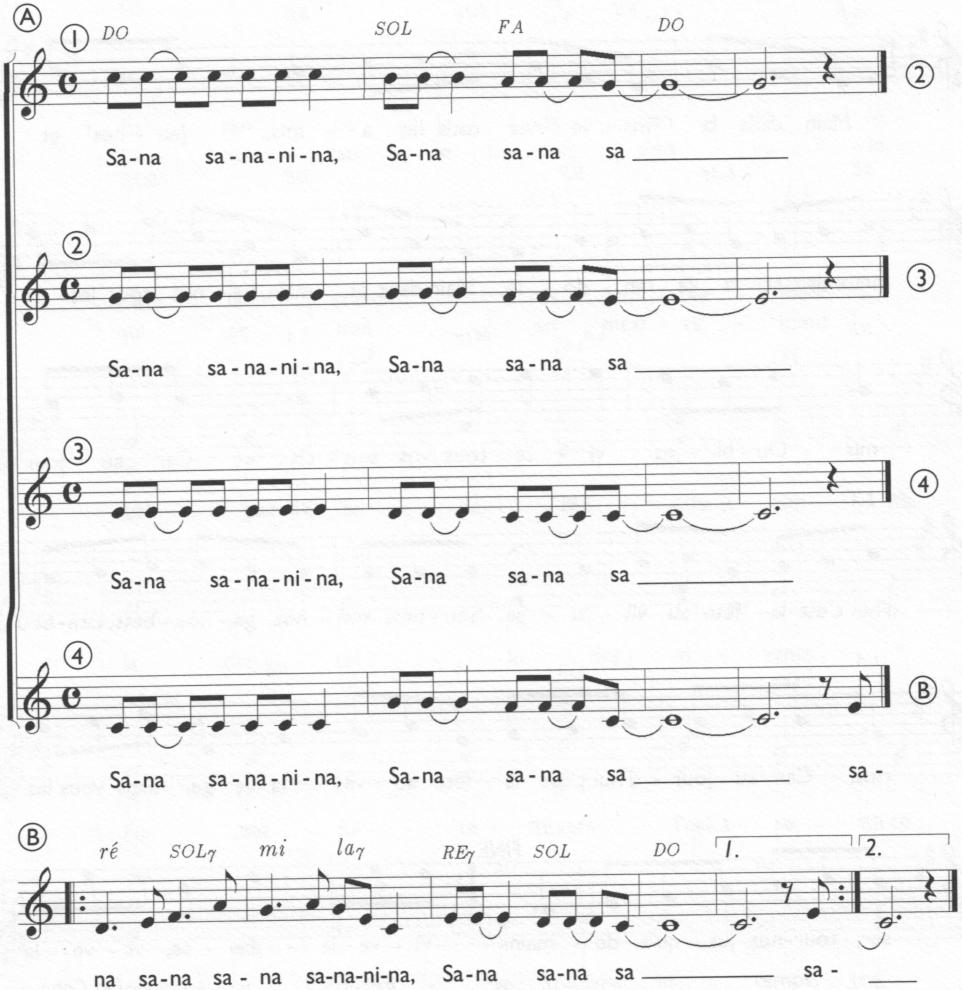
Amérique centrale