Der Pflaumenbaum
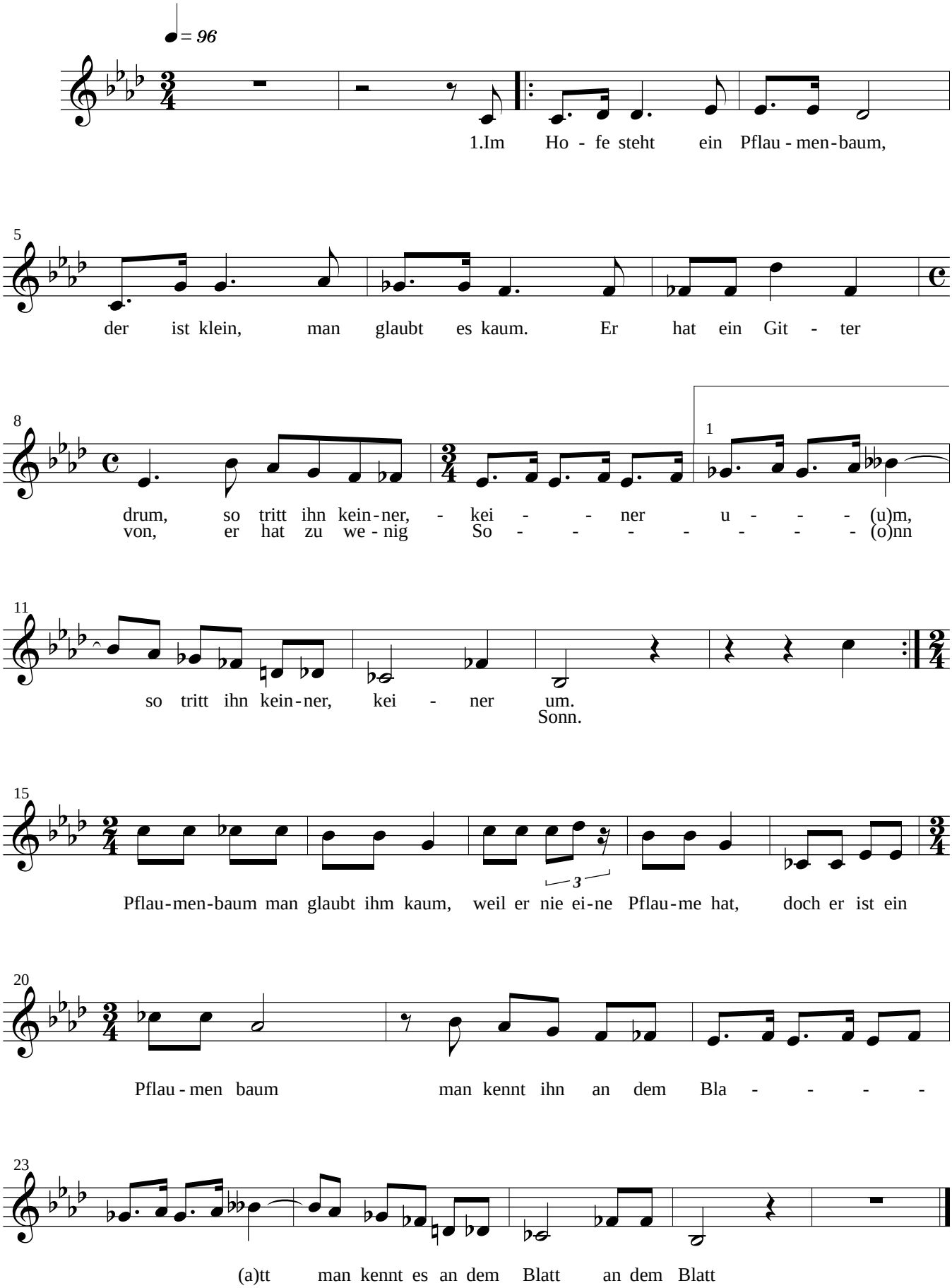
Brecht/Eisler